'N Beetje

fox

Tempo = 120

Arr: Nils-Helge Brede

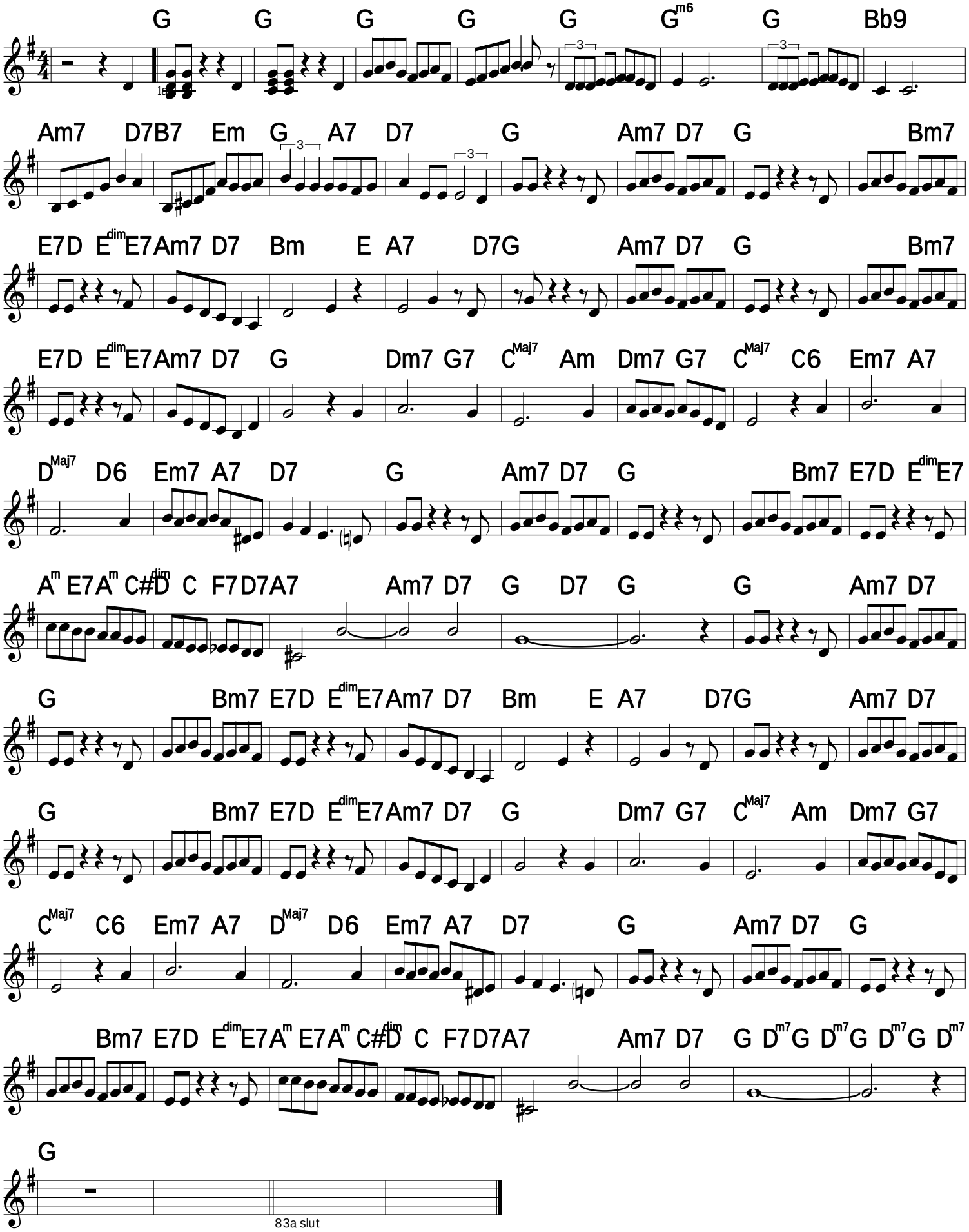

©Bredes Musikk 2007